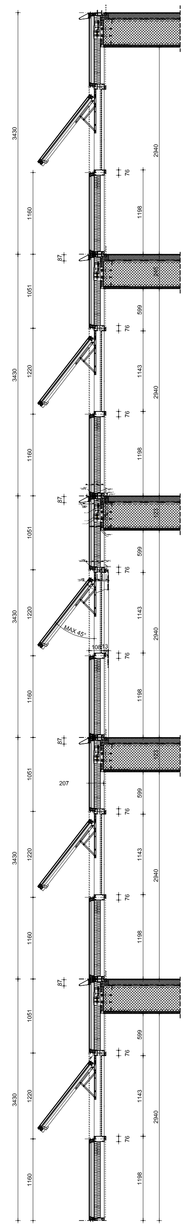

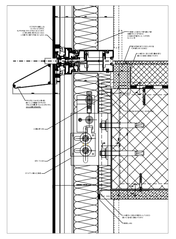

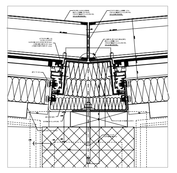

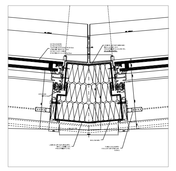

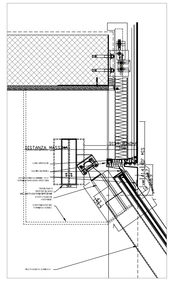

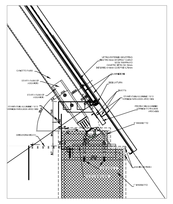

FACCIATA CONTINUA - dettagli di sistema

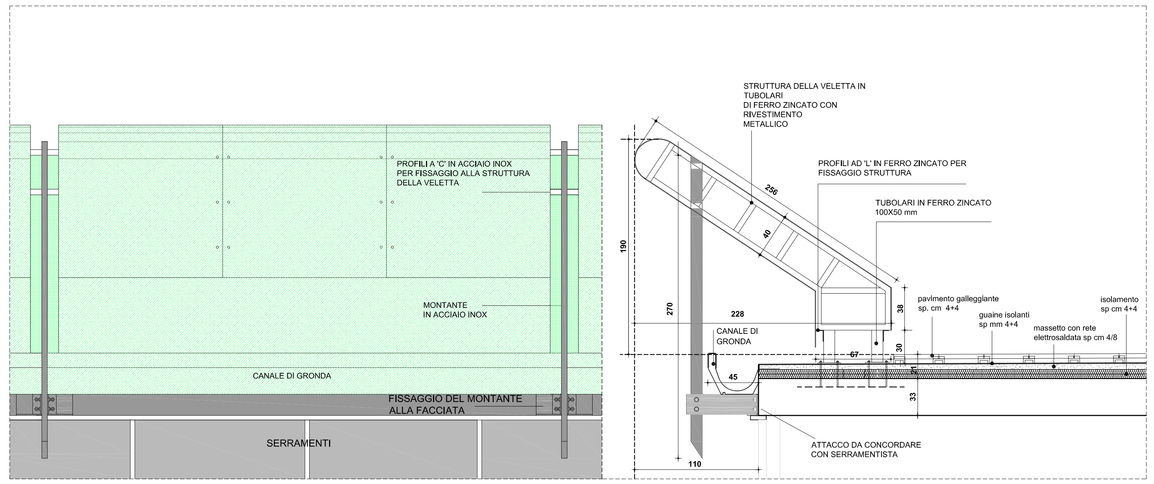

SEZIONE F-F - veletta di copertura

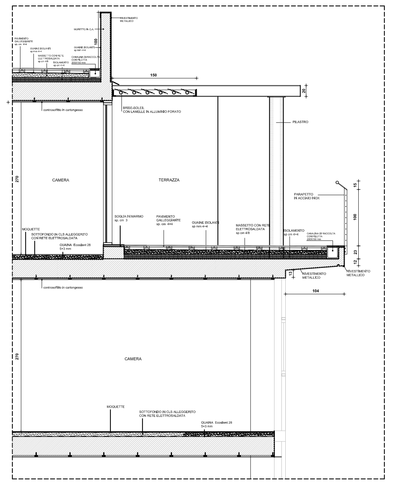

SEZIONE E-E - piano 4° e piano 5°

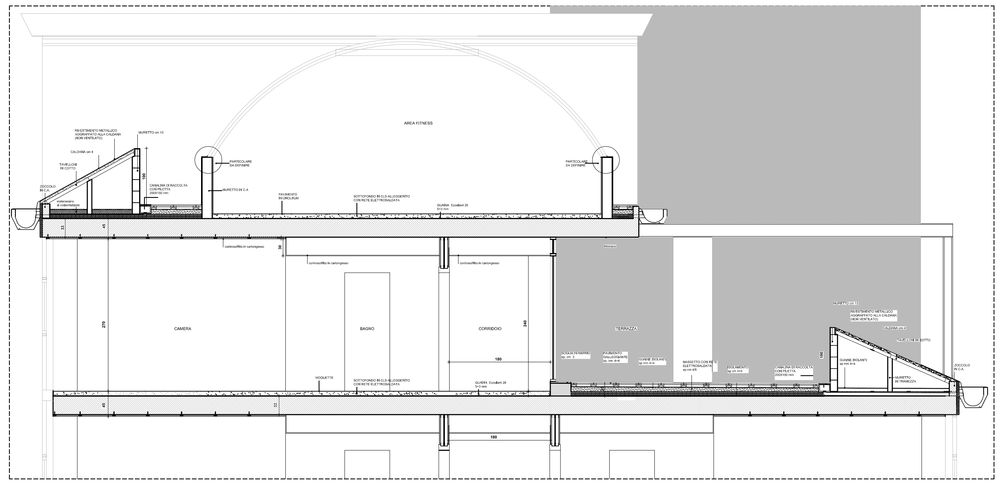

SEZIONE C-C - piano 4° e zona fitness

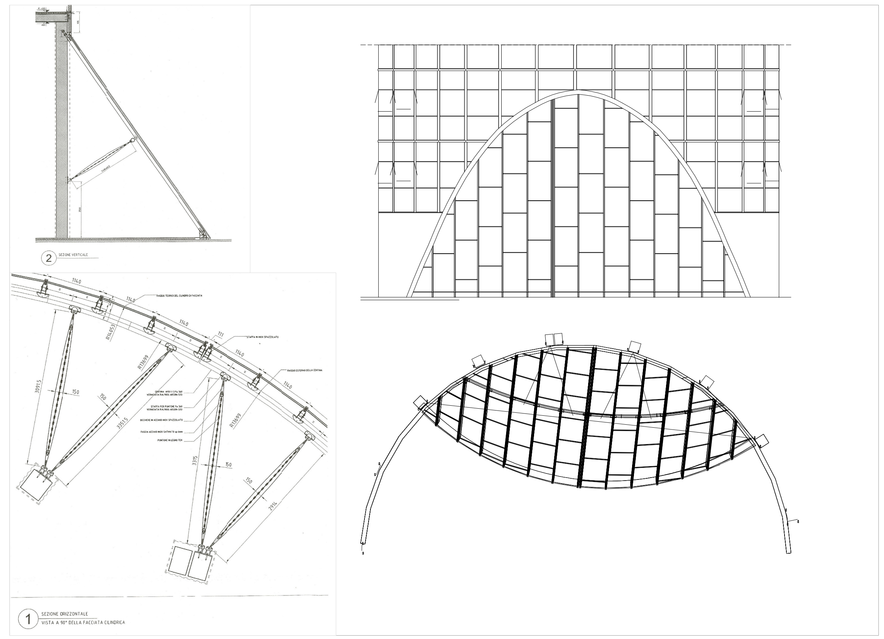

SEZIONE D-D - dettagli paraboloide

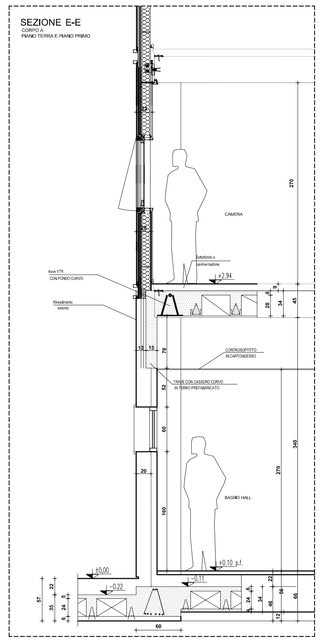

SEZIONE E-E - piano terra e piano1°

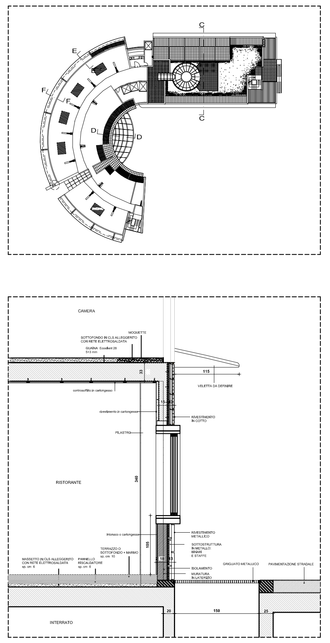

SEZIONE C-C - piano terra

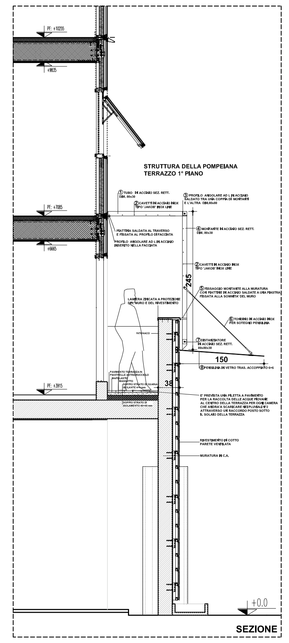

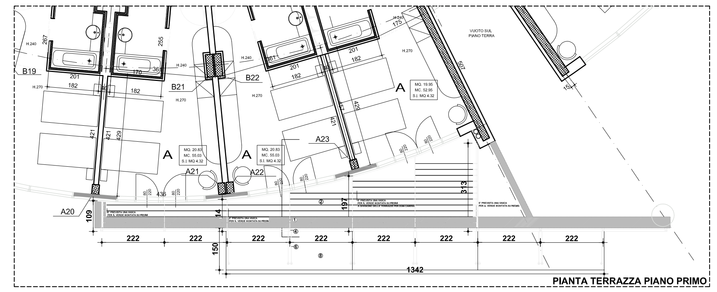

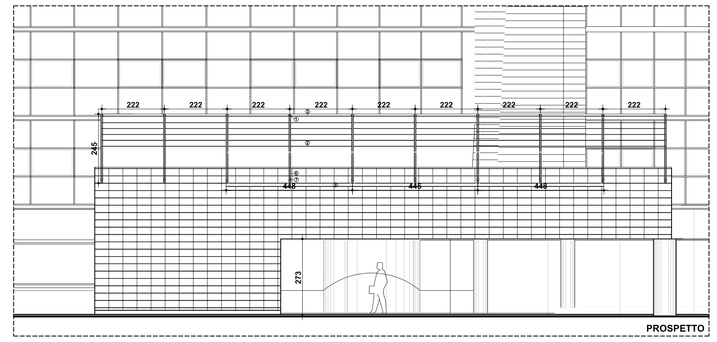

PIANO PRIMO - particolari terrazza

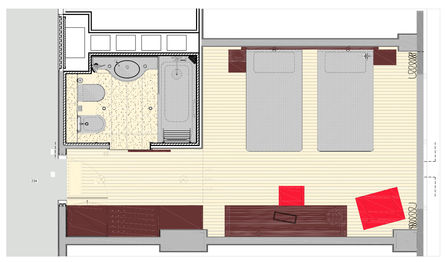

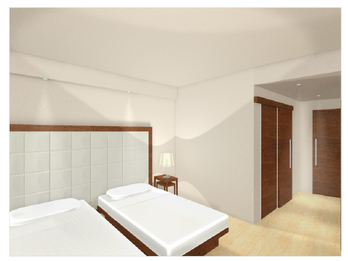

CAMERA TIPO - schizzi preliminari

CAMERA TIPO - soluzione definitiva

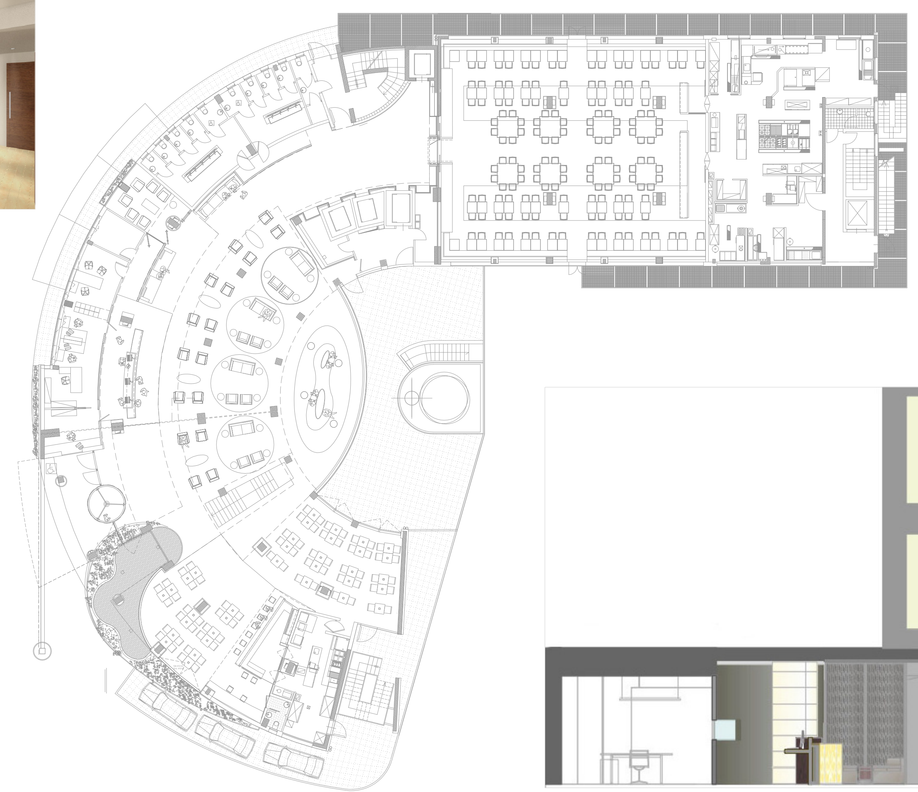

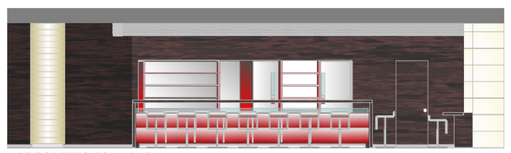

PROSPETTO ZONA BAR

PROSPETTO / SEZIONE SALA PRANZO

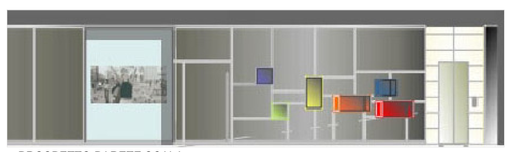

PROSPETTO PARETE SCALA

PROSPETTO / SEZIONE ZONA COLAZIONE

PROSPETTO / SEZIONE RECEPTION - HALL - LOBBY

PROSPETTO / SEZIONE SALA PRANZO

PROSPETTO / SEZIONE SALA PRANZO

COMUNE DI VENEZIA

PREMIO DI ARCHITETTURA CITTA' DI VENEZIA 2008

3

NUOVO EDIFICIO TURISTICO RICETTIVO - COMUNE DI MARCON

sezione 4 del bando di concorso

fine lavori 21/12/2005

PARTICOLARI COSTRUTTIVI E SOLUZIONI DI ARREDO

gruppo proponente		
costruttore e delegato del gruppo	COOPERATIVA MEOLESE	via delle industrie II°, 90 Meolo (VE)
commitente	LUCA s.p.a.	via giovanni XXIII Monastier (TV)
progettista e dir. lavori	arch. ELVIO QUAIA	via marignana 110 Mogliano Veneto (TV)

gruppo di progettazione

arch. Enrico Barbato	*coordinamento per la sicurezza e collaborazione alla D.L.*
arch. Giovanna Gregio	*collaborazione alla progettazione e D.L.*
arch. Enrico Biancardi	*modellazione 3D*
ing. Bruno Zan	*strutture*
arch. Adriano Lagrecacolonna	*impianti termo-idraulici*
Elettrostudio	*impianti elettrici*
Structura	*progettazione interni*

esecutori

SOMEC	*facciate*
VENETA COPERTURE	*lattonerie*
ZANET	*marmi*
KALIKOS	*rivestimenti in cotto*
MOMESSO	*serramenti*
EDILSIAP	*cartongessi*
MORETTI / F.P.L.contract	*arredamenti*
CIBIN	*impianti elettrici*
VOLTAREL	*impianti termo-idraulici*