DGC 278 del 27.09.2016
dal 01.10.2016
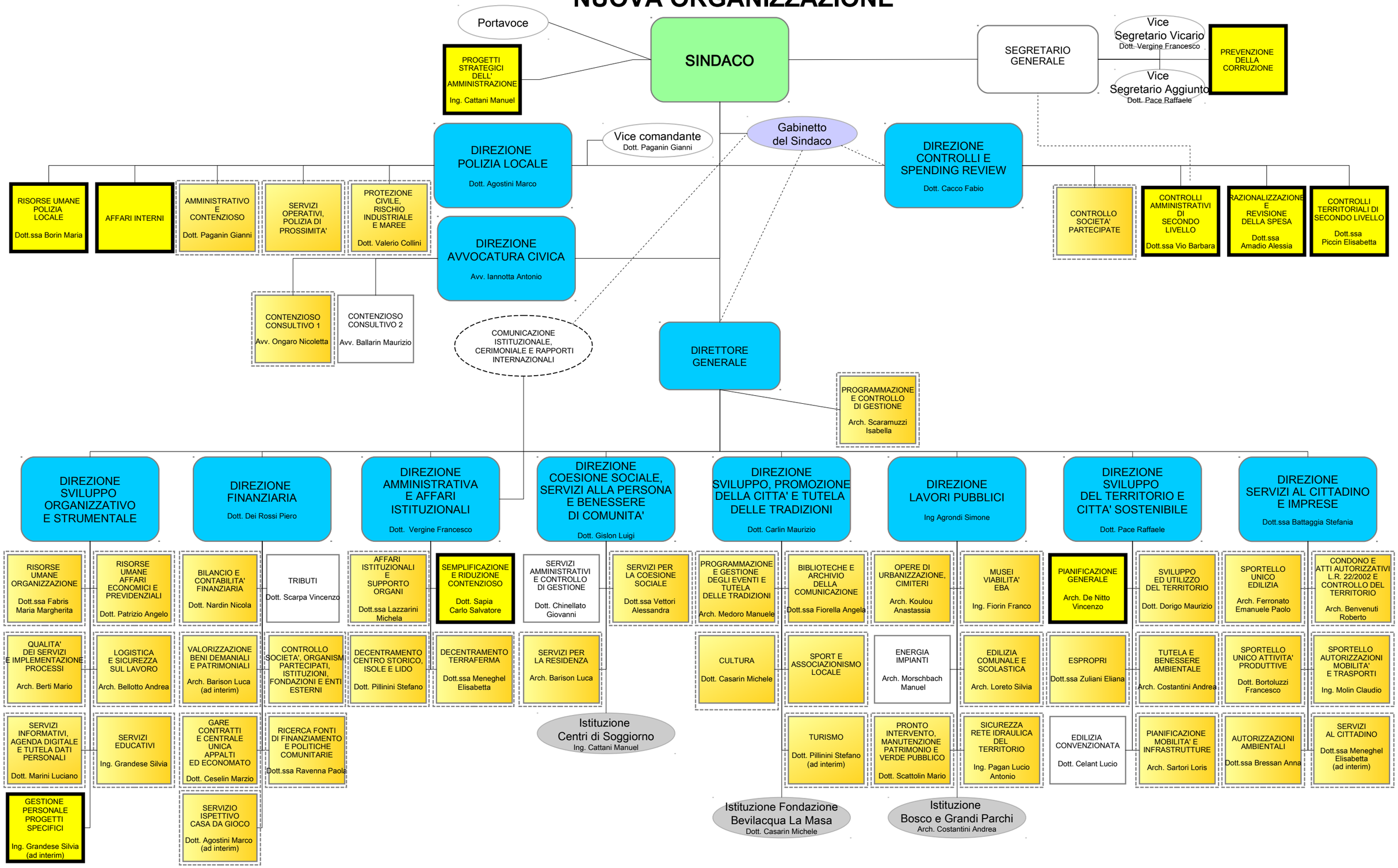
NUOVA ORGANIZZAZIONE